

Construction zone extending to include Miller Park and Queens Wharf Road – no pedestrian access allowed

From Monday 22 March 2021 Miller Park and Queens Wharf Road will be fenced and closed for public access while construction works are underway. Please use alternative routes.

When:

From **22 March 2021 until late-2022** Miller Park and Queens Wharf Rd will be under construction as part of Queens Wharf Brisbane public space upgrades. Work hours will be **Monday to Friday 6.30am to 6.30pm**.

Where:

In addition to the work occurring along the Bicentennial Bikeway, new work will commence along Queens Wharf Road, the grass ridgeline (between the road and bikeway) and into Miller Park. **Pedestrian access along Queens Wharf Rd or in Miller Park will not be permitted. Please follow directional signage for the detour route. (Detailed in the map).**

Queen's Wharf Brisbane

Queen's Wharf Brisbane will be a transformational city changing project for Brisbane that will see an underutilised area of the CBD brought back to life with new purpose and exciting energy.

When complete there will be 50 restaurants, cafes and bars; a signature sky deck approximately 100 metres above William St and open to the public, five and six-star luxury hotels, the equivalent of 12 football fields of public space, world-class gaming, a new pedestrian bridge, four key retail zones and 2,000 residential apartments.

The core of the development is expected to open in 2022 with the transformation of Treasury Hotel and Casino into a high end retail centre and The Ritz-Carlton Brisbane to be complete in 2024.

For more information visit
www.queenswharfbrisbane.com.au

Destination Brisbane Consortium
PO Box 13226 George street
Brisbane Q 4003
P: 1800 104 535
E: QWBenquiries@destinationbrisbane.com.au
facebook.com/queenswharfbrisbane

For construction enquiries contact:
P: 1800 931 760 (toll free)
E: queenswharfbrisbane@multiplex.global

What to expect:

Construction will take place in Miller Park and along Queens Wharf Road in stages:

- No through access for pedestrians between Miller Park and Queens Wharf Rd will be permitted
- Miller Park will be fenced and closed for construction from Monday 22 March, with ramp and stair access at the top of the park maintained only for Old State Library Building personnel access.
- Detours for pedestrians accessing William St or the Bicentennial Bikeway will be via the North Quay Ferry terminal stairs and lift (refer to green detour route in map)
- Movement of construction vehicles and plant equipment will occur during construction hours
- Intermittent noisy works are expected, including excavation, saw cutting, jackhammering and drilling.

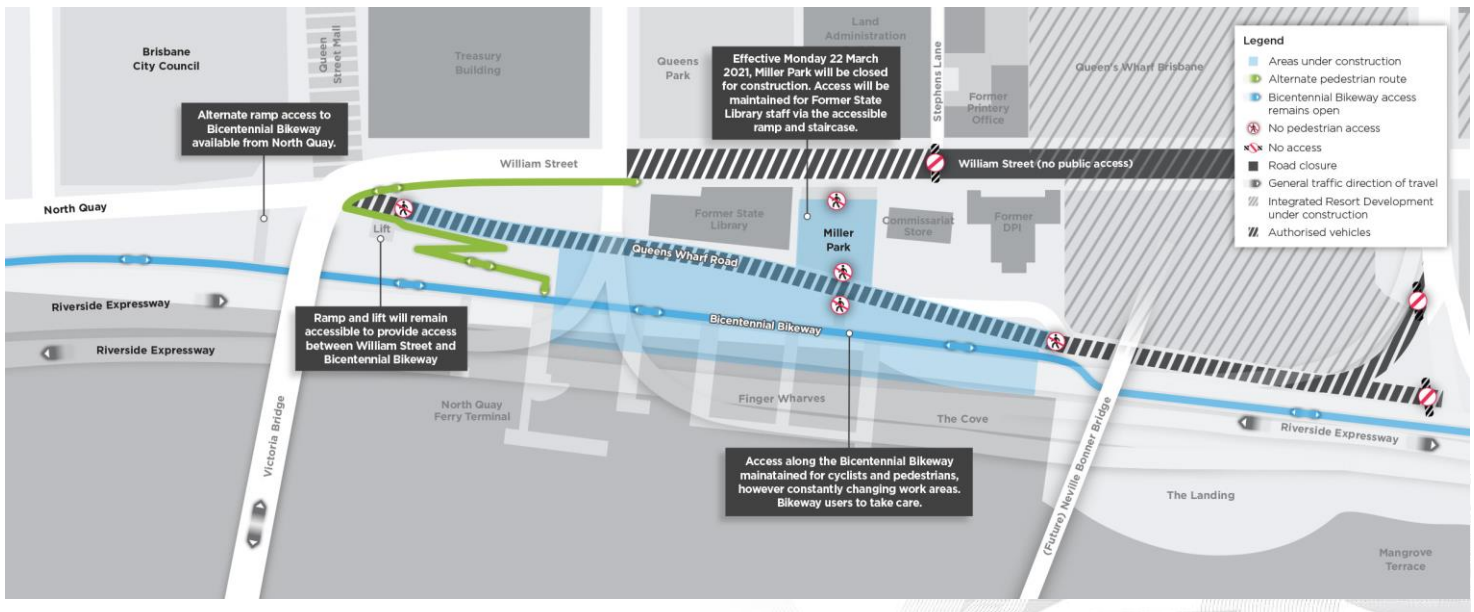

For more information visit
www.queenswharfbrisbane.com.au

Destination Brisbane Consortium
PO Box 13226 George street
Brisbane Q 4003
P:1800 104 535
E: QWBenquiries@destinationbrisbane.com.au
[facebook.com/queenswharfbrisbane](https://www.facebook.com/queenswharfbrisbane)

For construction enquiries contact:
P: 1800 931 760 (toll free)
E: queenswharfbrisbane@multiplex.global